UBA
UNABHÄNGIGE BESCHWERDESTELLE FÜR DAS ALTER

Organigramm

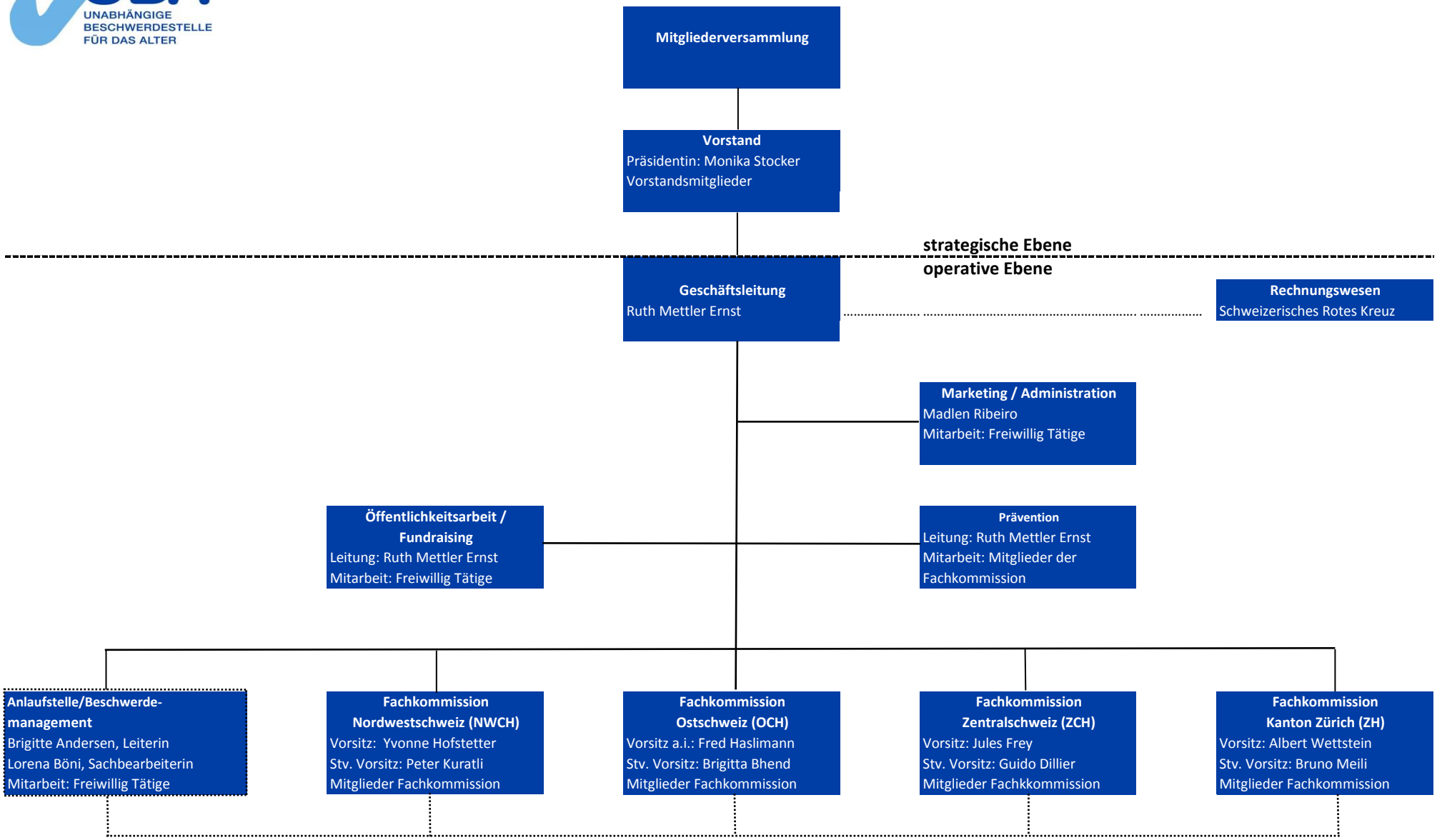

29.05.2019 RM